

PLAN SHOWING THE PROPOSED CONSTRUCTION OF RESIDENCE BUILDING
 AT PLOT NO. 91, SURVEY NO. 182 OF PERUNGUDI VILLAGE (143)
 SAIDAPET TALUK, CHENGAI ANNA DIST. MADRAS

SCALE: 1" = 8'-0" (1:100)

Name of the owners: Thiru. P. MULLAINATHAN & M. ARUMUGAM.

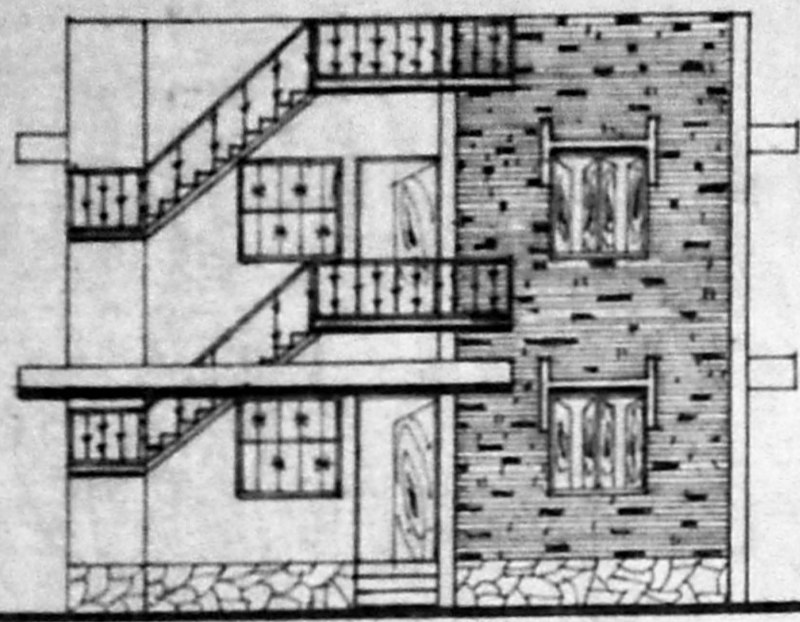

FRONT ELEVATION

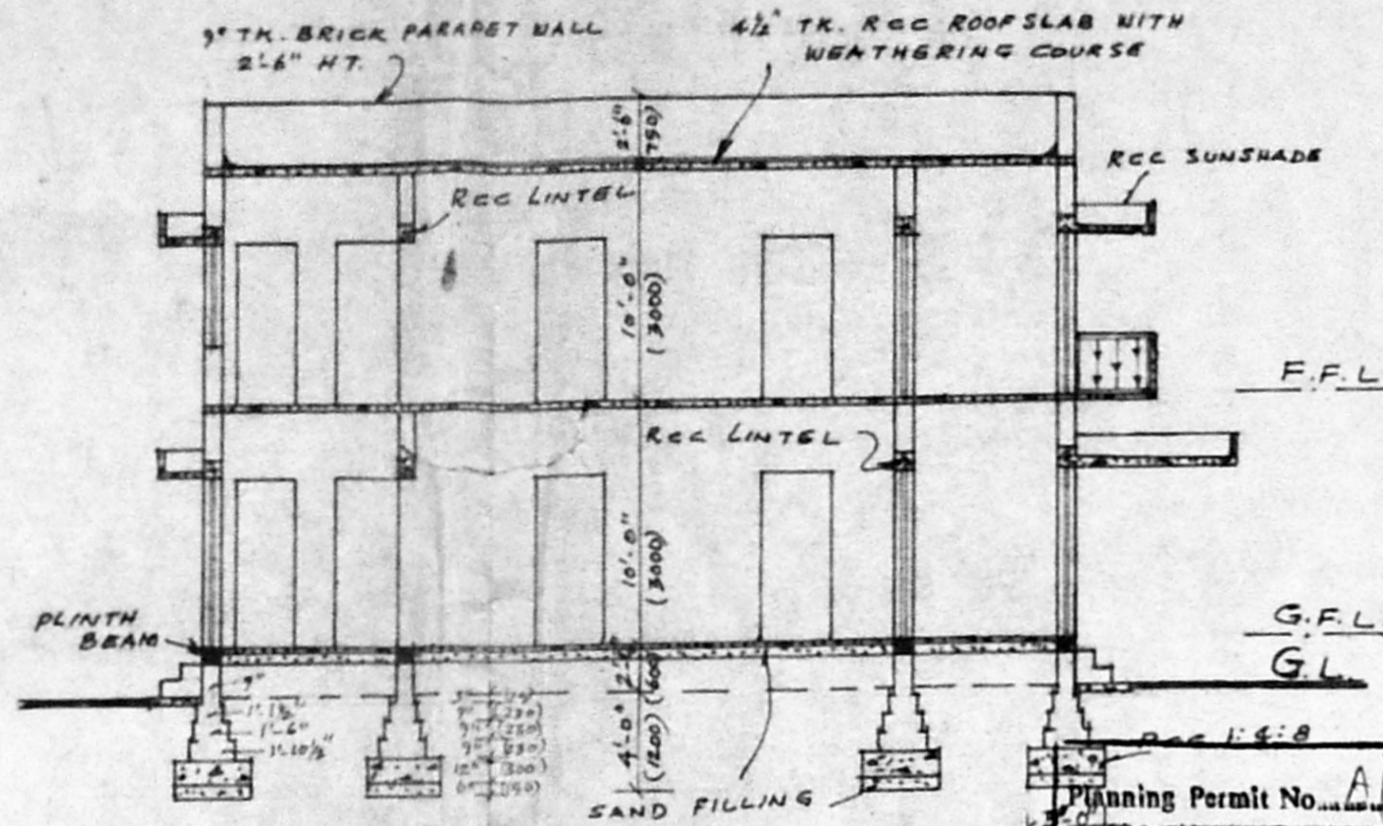

SECTION ON AA'

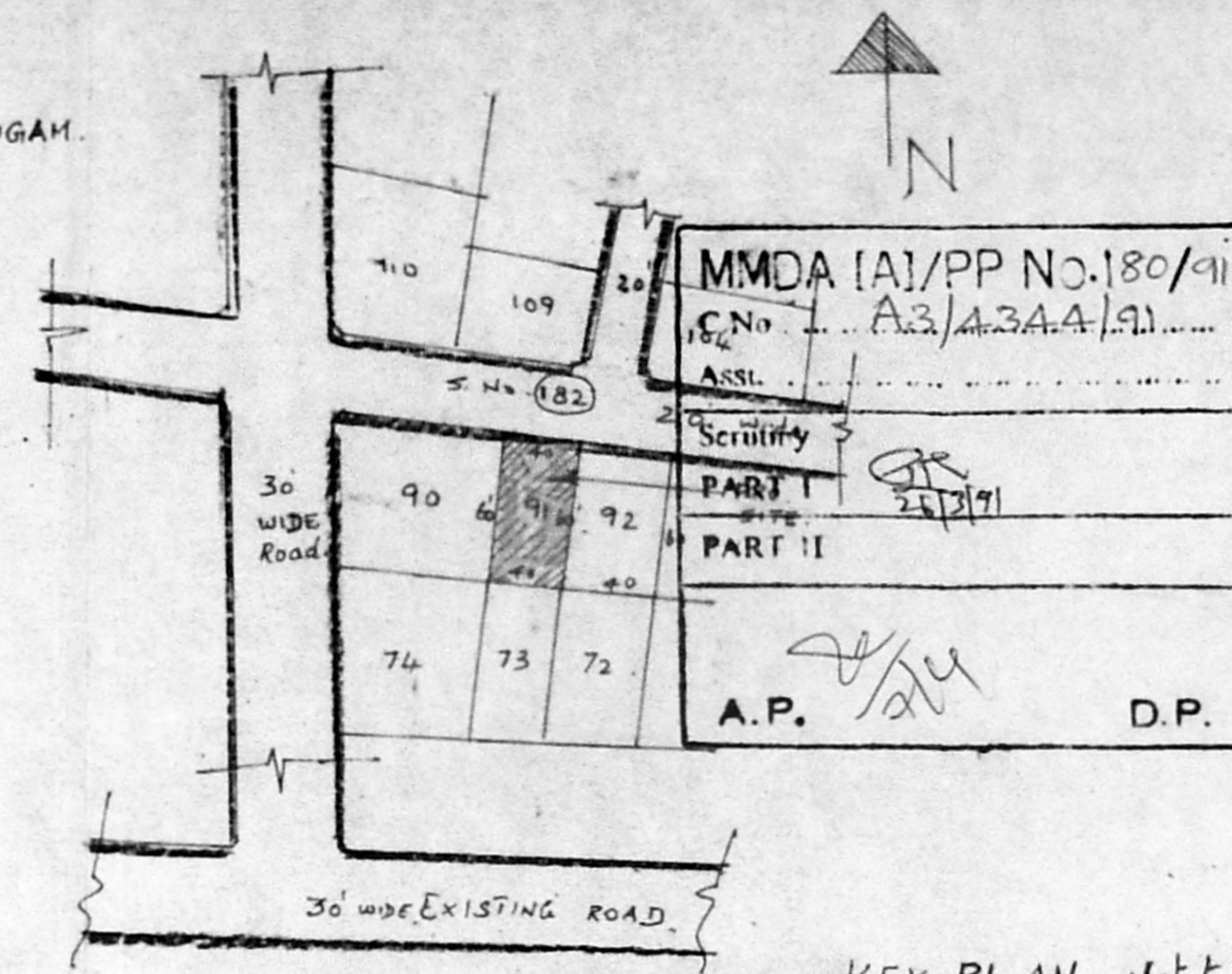

KEY PLAN. Not to scale.

Planning Permit No. A/1249/91
APPROVED
 SUBJECT TO THE CONDITIONS IN THIS OFFICE ORDER No. A/1249/91
 FOR MEMORANDUM SECRETARY
 MADRAS METROPOLITAN DEVELOPMENT AUTHORITY
 MADRAS - 600 008

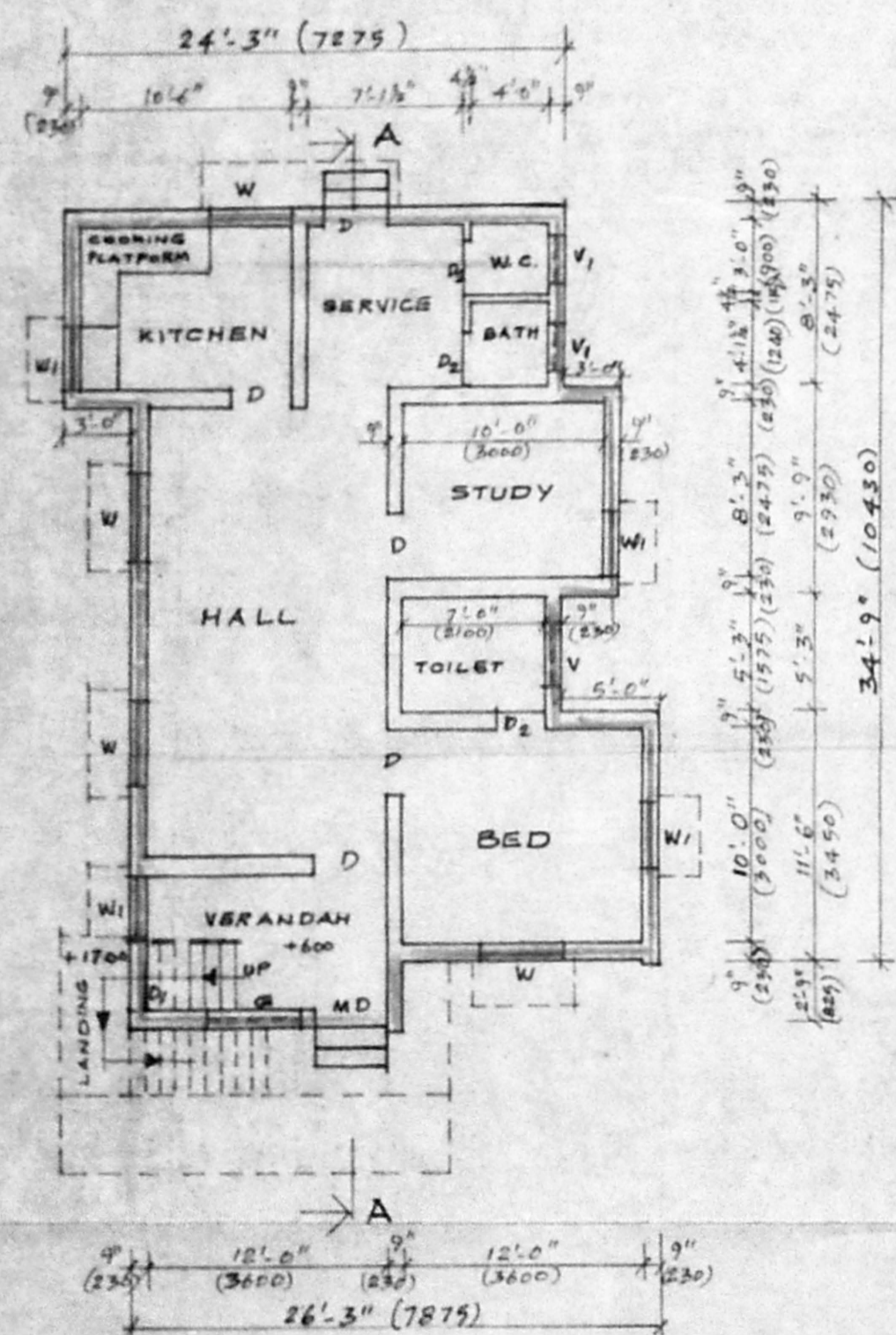

GROUND FLOOR PLAN

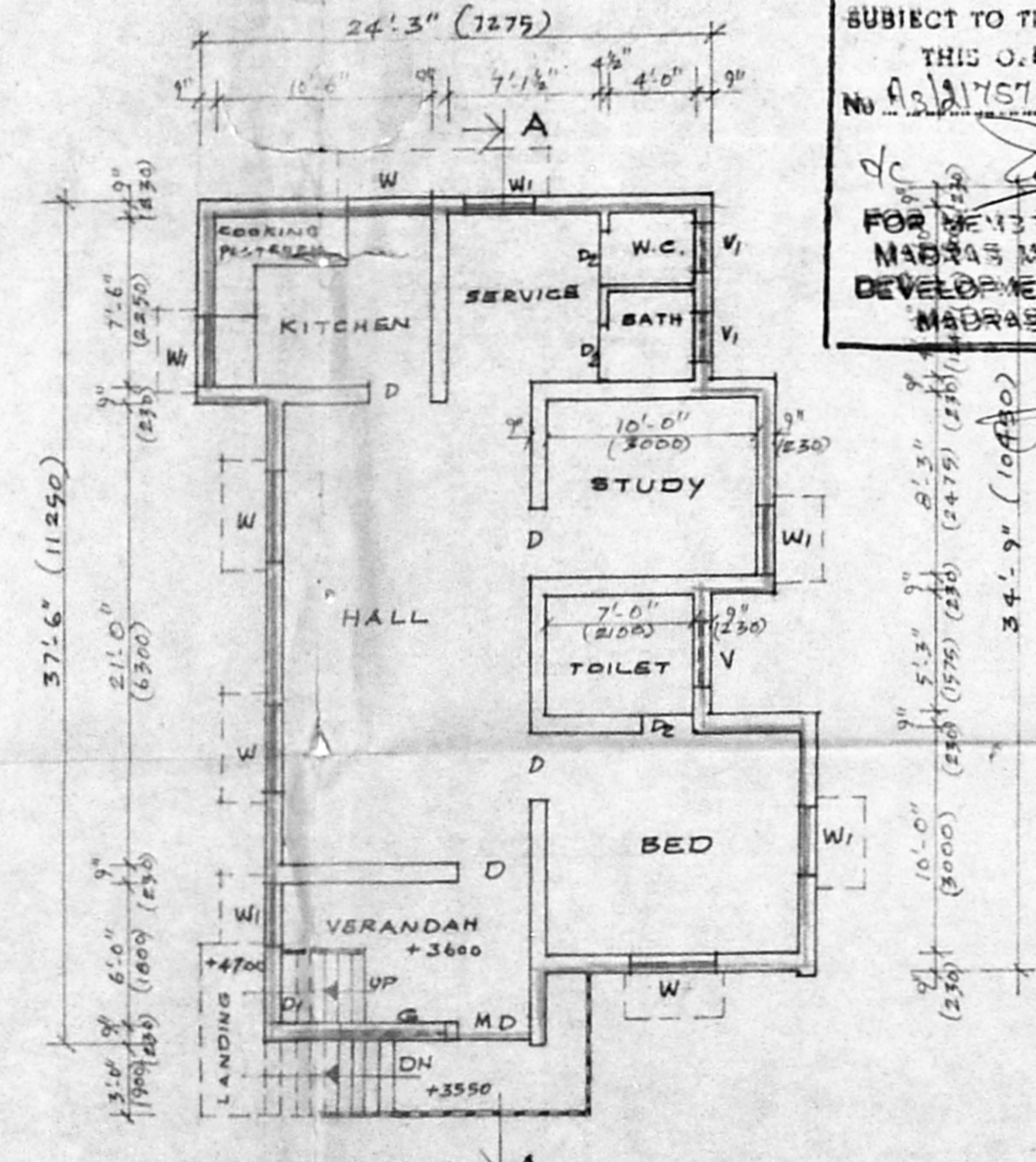

FIRST FLOOR PLAN

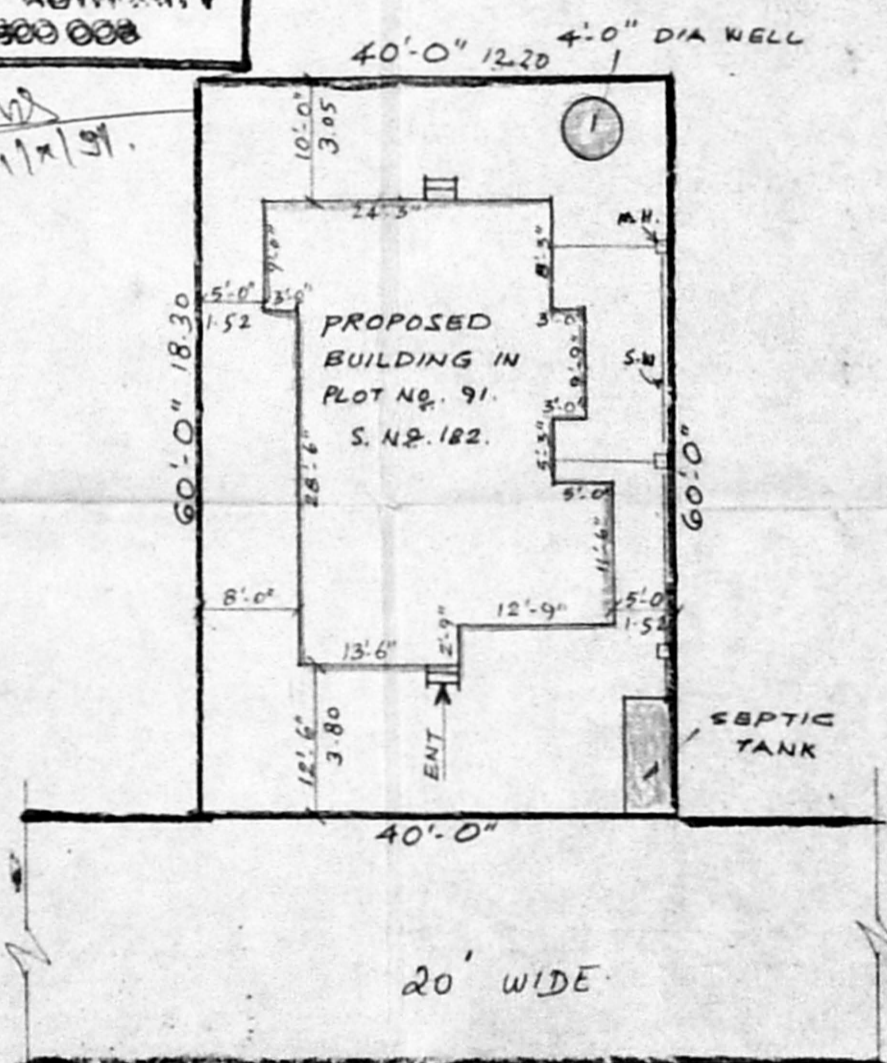

SITE PLAN

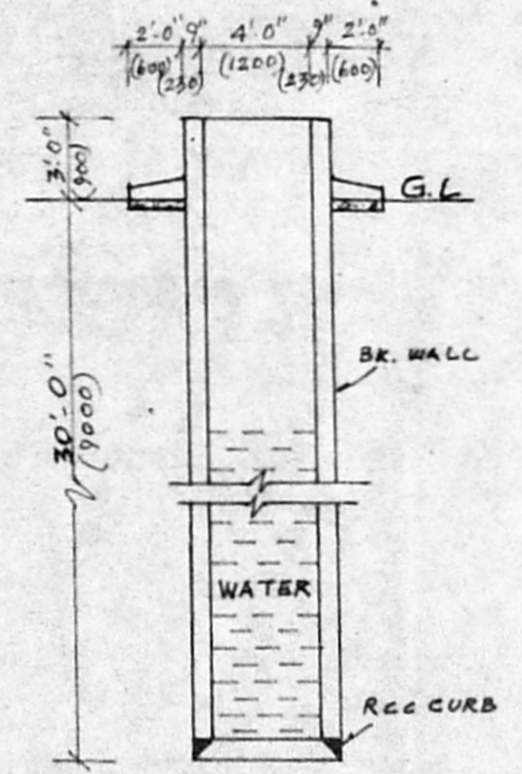

SECTIONAL ELEVATION OF 4'-0" DIA WELL

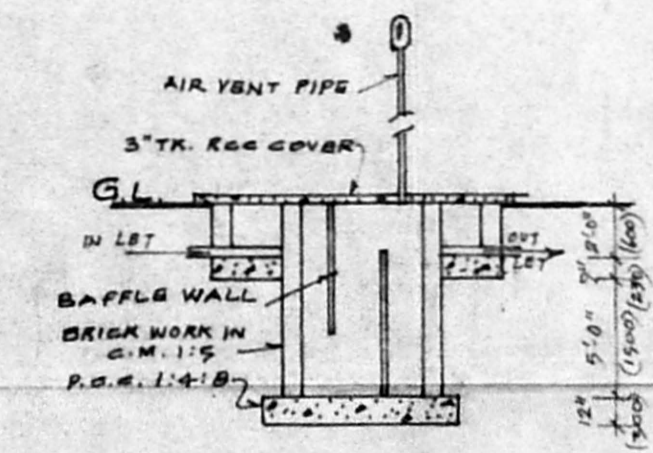

SECTIONAL ELEVATION OF SEPTIC TANK

SPECIFICATION
 FOUNDATION WITH CC 1:4:8 USING 40 MM JELLY BRICK WORK IN FOUNDATION, BASEMENT & SUPERSTRUCTURE IN CM 1:5 USING 1ST CLASS STOCK BRICKS.
 FLOORING WITH CC 1:4:8 FINISHED.
 PLASTERING WITH CM 1:5, 12MM TK. FINISHED WITH 3 COATS OF WHITE OR COLOUR WASHING.
 RCC PLINTH BEAM, BEAM, ROOF SLAB, LINTEL STAIRCASE, GANCOPY & SUNSHADE WITH CC 1:2:4 USING REQUIRED REINFORCEMENT.
 WEATHERING COURSE WITH BRICK JELLY LIME CONCRETE LAID IN SLOPE AND OVER THIS PRESSED TILES LAID.
 ALL WOODWORKS WILL BE BEST QUALITY TEAK WOOD.

SCHEDULE OF JOINERY

MD. TEAK WOOD DOOR	3'-3" x 7'-0" (1000 x 2100)
D. TEAK WOOD DOOR	3'-0" x 7'-0" (900 x 2100)
DI. TEAK WOOD DOOR	3'-0" x 6'-0" (900 x 1800)
DE. TEAK WOOD DOOR	2'-6" x 7'-0" (750 x 2100)
WI. TEAK WOOD WINDOW	4'-0" x 4'-6" (1200 x 1350)
WI. TEAK WOOD WINDOW	3'-0" x 4'-6" (900 x 1350)
VI. RCC VENTILATOR	3'-0" x 1'-6" (900 x 450)
VI. RCC VENTILATOR	2'-0" x 1'-6" (600 x 450)
G. MS GRILL	

COLOUR REFERENCE

	PROPOSED BUILDING
	ROAD
	SITE BOUNDRY

PLINTH AREA

	SQ. FT.	SQ. MT.
PLOT AREA	2400	223
GROUND FLOOR PLINTH AREA	887	82.4
FIRST FLOOR PLINTH AREA	887	82.4

OWNER
 P. A. Arumugam

J. S. ARIVAZHAGAN; D.C.E.
 Class II Licensed Surveyor No. 26,
 CORPORATION OF MADRAS,
 PERUNGUDI TOWN PANCHAYAT
 CONSULTING ENGINEER & CONTRACTOR,
 NO. 6, THIRUMALAI NAGAR,
 LICENSURE NO. 1598 - 630 096